



PRONOMINA ENGINEERS PVT. LTD.

CIN - U74110UR2019PTC009498
GSTIN - 05AAKCP3618C1ZP



GET IN TOUCH

Corporate Office
175, Kagalwala House, 2nd Floor,
Santacruz (E), (Metro Est)
Kalina, Mumbai 400098

Contact Us : +91- 08445930025 | 6396196338

Email : info@pronominaengineers.com
pronominae@gmail.com

Website : www.pronominaengineers.com

ABOUT PRONOMINA ENGINEERS

Pronomina Engineers Pvt Ltd incorporated in 2019 under the Ministry Of Corporate Affairs. Pronomina Engineers Pvt. Ltd. is a construction and execution company engaged in delivering infrastructure and real estate projects across multiple sectors. The company focuses on transforming project plans into well-executed, high-quality built assets through disciplined processes and on-ground expertise. At Pronomina Engineers Pvt. Ltd., we are committed to delivering projects within the specified time frame with uncompromised quality standards. Our integrated approach ensures cost efficiency, risk management, and long-term value creation for our clients across domestic and international markets.

We are a team
of passionate
designers,
engineers &
skilled
employees

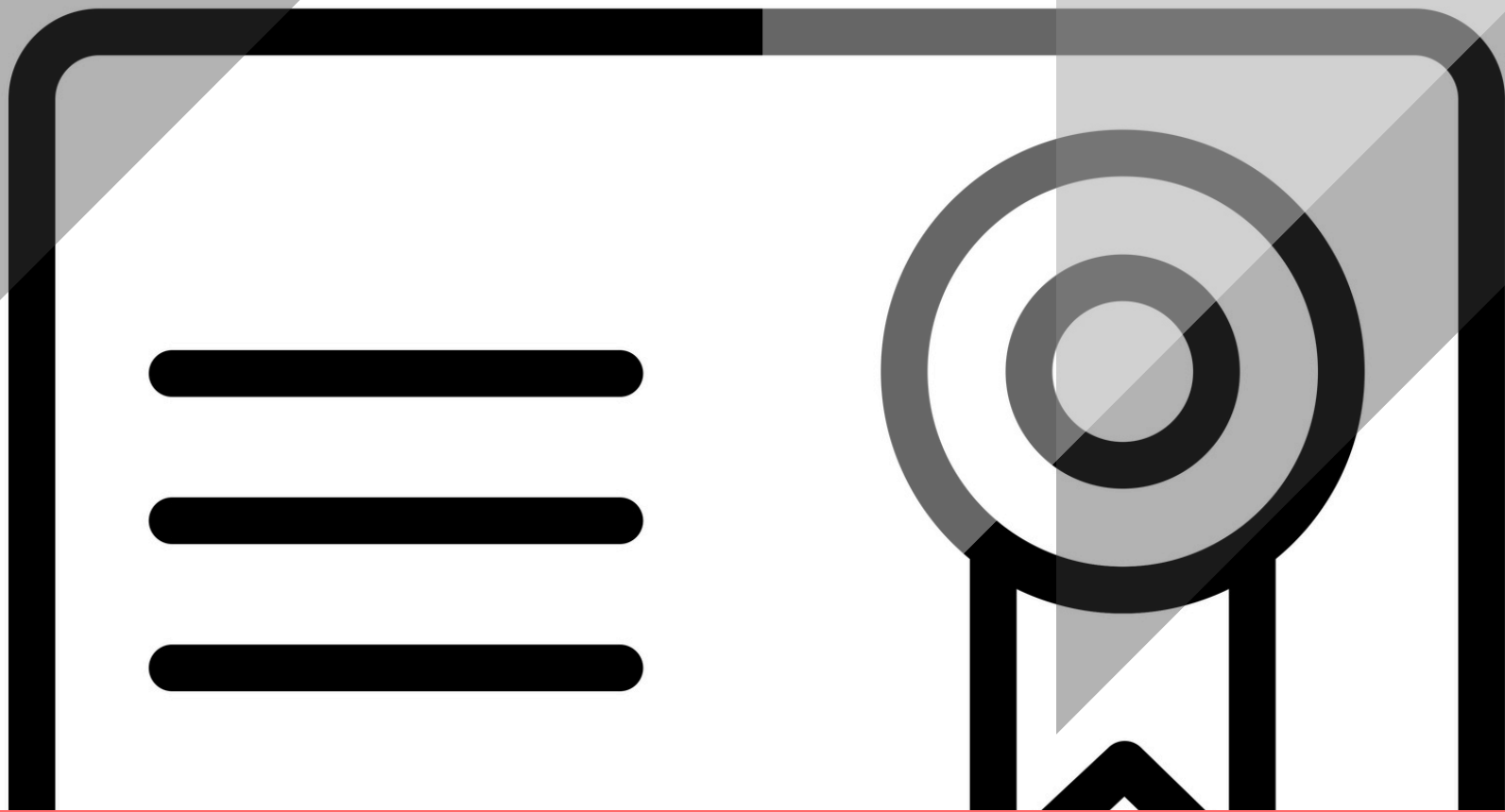

LICENSE & REGISTRATIONS

- **Company is registered in class A contractor at public work department (PWD), Uttarakhand, License No - ARE0138120**
- **Company is registered in class A Vendor in Oil and Natural Gas Corporation Limited (ONGC) , India, Vendor Registration No - V919596**
- **Company is registered as partner in L&T Construction India, Partner number : PI2301018713000**



OUR EXPERTISE FOR

ROAD & TRANSPORT

OUR PORTFOLIO

FINANCIAL GROWTH OF PRONOMINA ENGINEERS PVT LTD

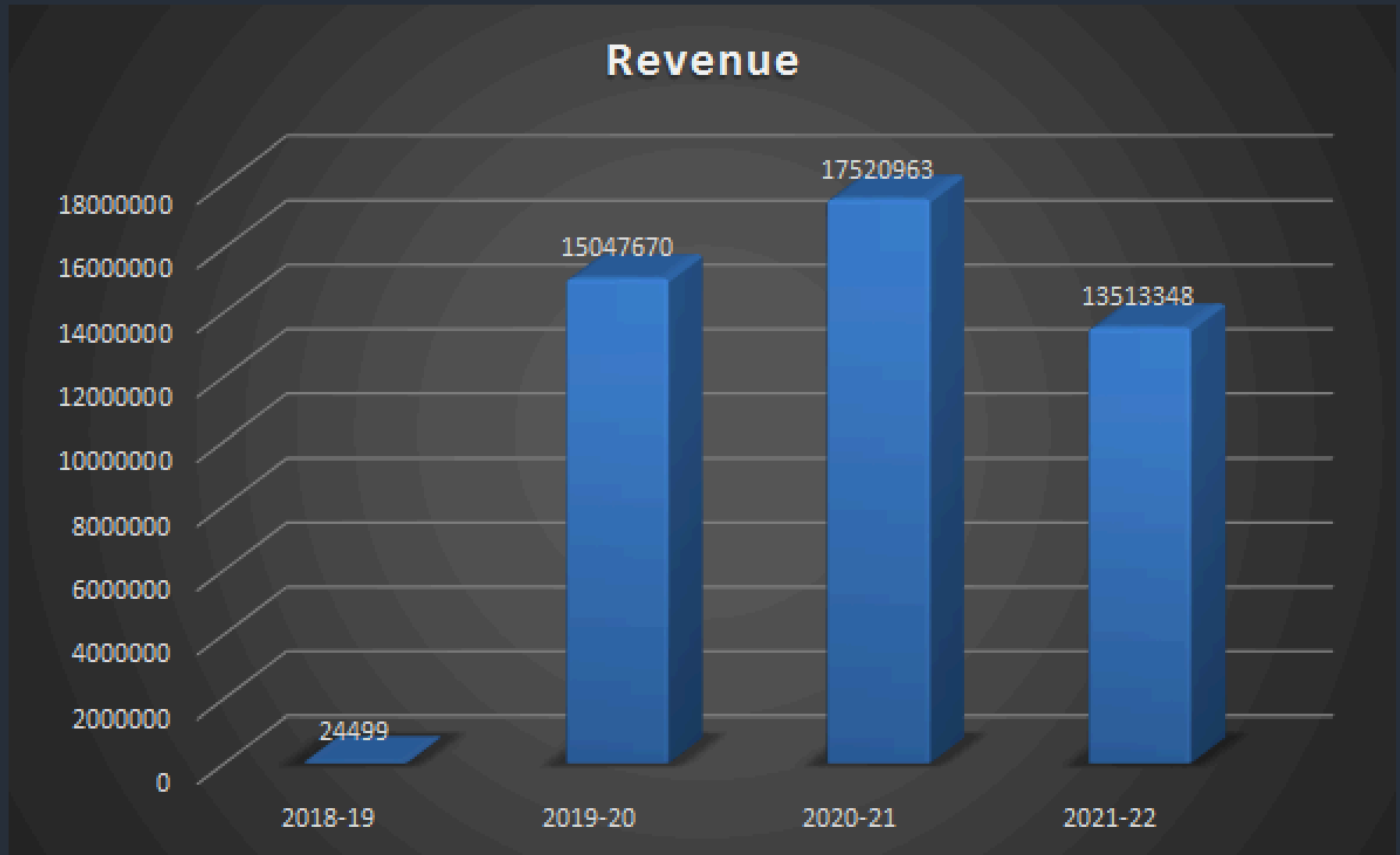



CIVIL & STRUCTURAL WORKS

- Geotechnical soil testing
- Piling works
- Rock anchoring solutions
- RCC shell & core construction
- Infrastructure development



OUR SPECIALIZATION

With over 8+ years experience and real focus on customer satisfaction, you can rely on us for your next project, we provide Government projects, residential & commercial Construction, Fabrication, Interior & Exterior, waterproofing and many more Across all over India.

FINISHING & ARCHITECTURAL WORKS

- Structural fabrication
- Waterproofing systems
- Exterior & interior painting
- Turnkey interior works
- Landscaping & gardening

SUPPORT & SPECIALIZED SERVICES

- Scaffolding Services
 - Skilled & Unskilled Labour Supply
- 

A photograph of a city skyline with a highway interchange in the foreground. The highway is a multi-lane road with a concrete barrier and a blue neon light strip along the edge. The city skyline in the background features numerous skyscrapers, including a prominent one with a distinctive diamond-shaped facade. The sky is clear and blue.

**PRONOMINA
ENGINEERS**

GOVERNMENT PROJECTS

GOVERNMENT PROJECTS



Rectification of Accidental
Black Spot, NH-72



Filling Of Potholes,
NH-72



All Weather Road, NH-58



All Weather Road, Kandwali, Risikesh



Underpass, Risikesh

Pronomina Engineers Clients

Project Description	Client	Location
Rectification of Accidental Black Spot, NH-72	Ministry of road transport and highways, Dehradun Division	Dehradun, Uttarakhand
Filling Of Potholes, NH-72	NH PWD, Dehradun	Dehradun, Uttarakhand
All Weather Road, NH-58	MGCPL, Chandigarh	Agrakhal, Tehri Garwal, Uttarakhand
All Weather Road, NH-94	Rajshyama Constructions, Ghaziabad	Risikesh, Uttarakhand
Under Pass, Risikesh	MGCPL, Chandigarh	Risikesh, Uttarakhand



PROJECTS
ARCHITECT PLANNING, STRUCTURE
DESIGNING & EXECUTION WORK

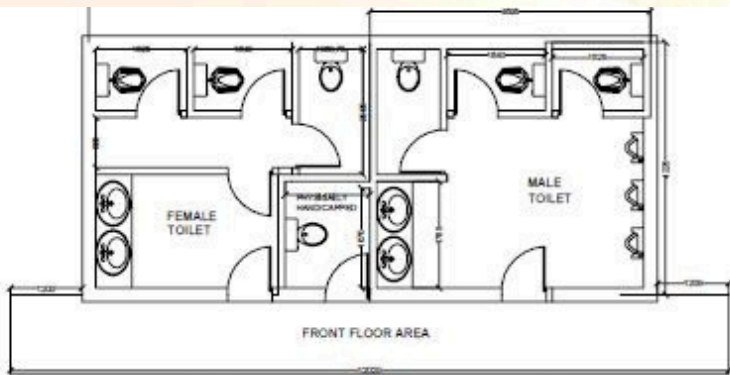

BUILDUP AREA= 39.67 SQM
=427 SQ FT

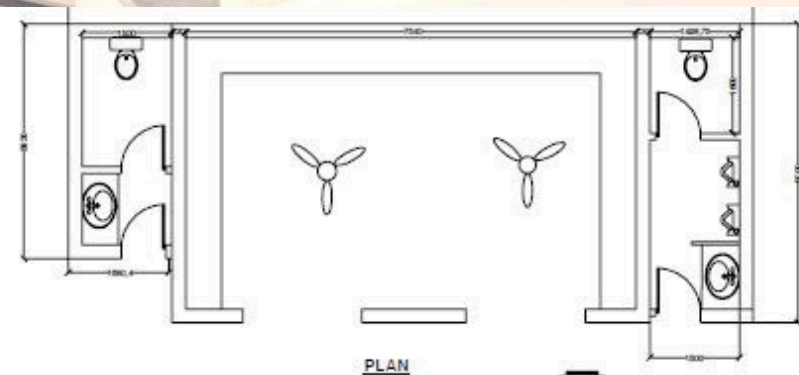

TOTAL BUILDUP AREA= 57.2 SQM
=615.7 SQ FT

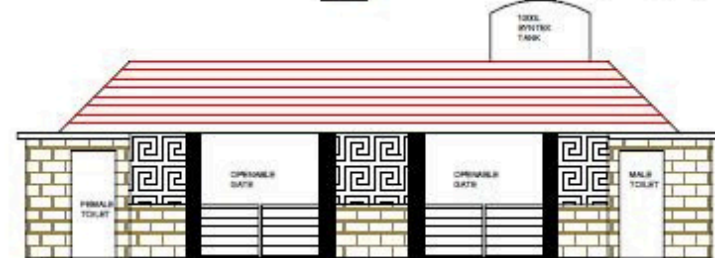
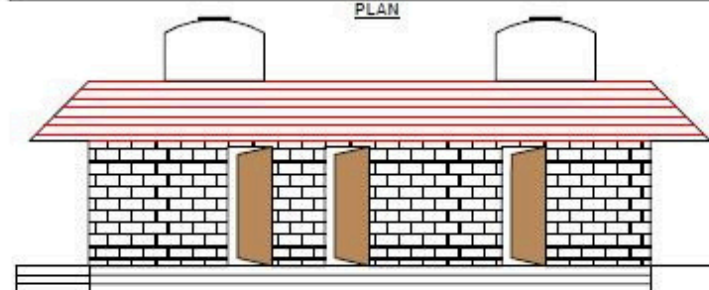

ELEVATION

PLANNING INTERIOR AND EXTERIOR DESIGN NCL LIMITED PROJECT.

MODERN HOUSE

Raiwala Dehradun



HOUSE CONSTRUCTION

Raiwala Dehradun

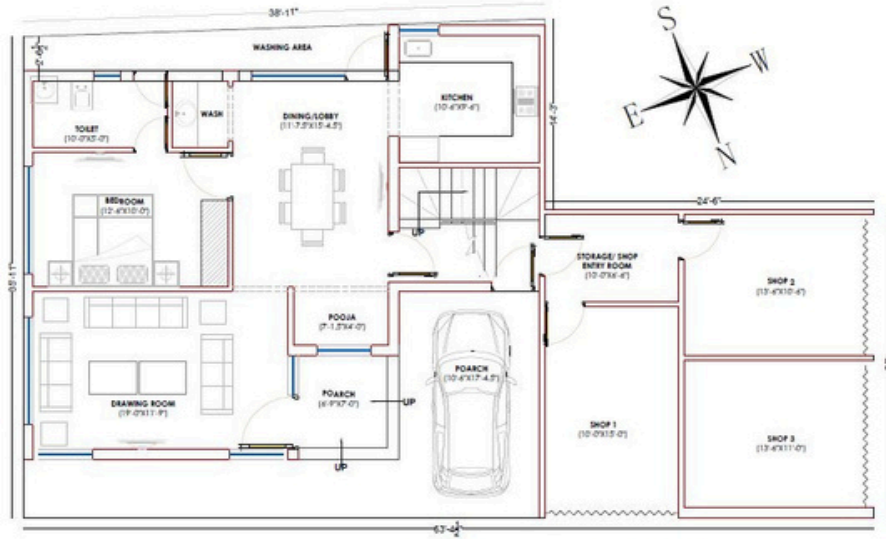

Ground Floor Area :- 1600.59 SQFT



MODERN VILLA

Phulsani, Dehradun

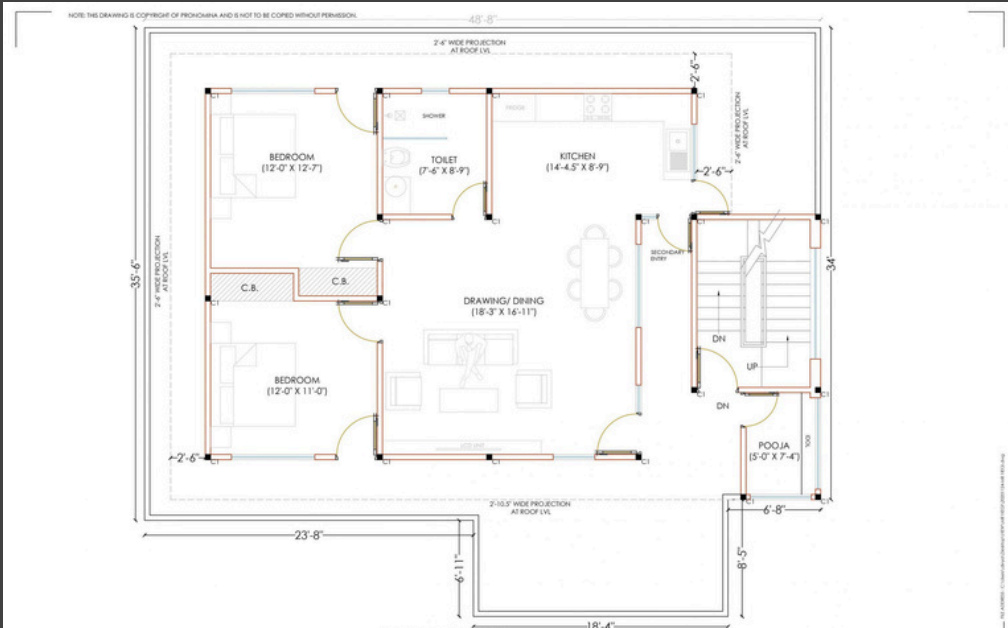

VOLLEYBALL COURT

ITBP, Dehradun



EFFLUENT TREATMENT PLANT

Akshaya Patra Foundation, Dehradun



RAJESH VILLA

Dehradun, Uttarakhand

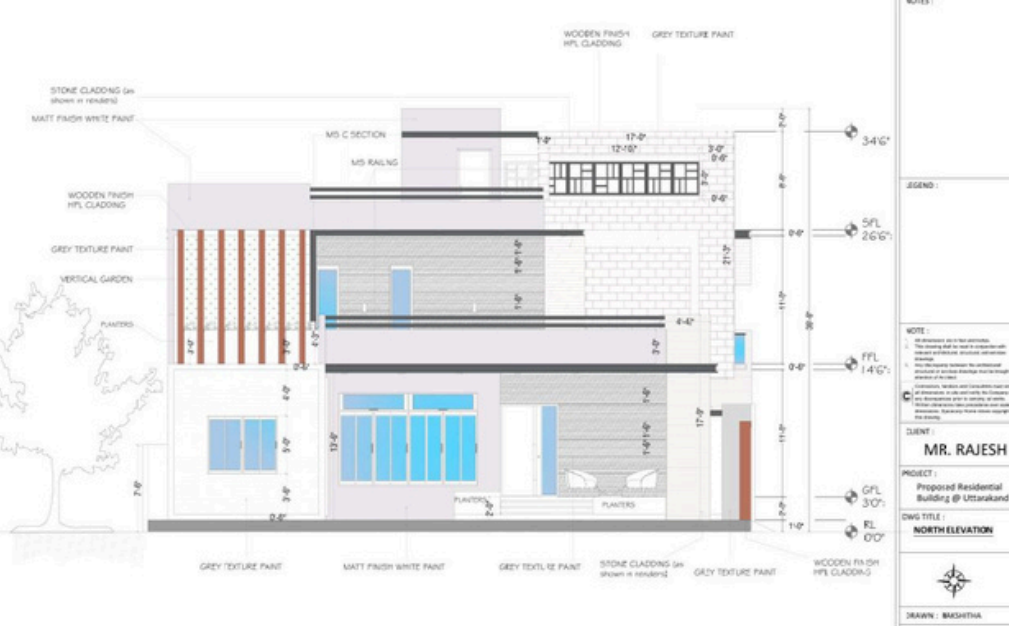

A low-angle, upward-looking photograph of several modern skyscrapers with glass facades. The buildings are dark and reflect the sky, creating a grid-like pattern of windows. The sky is a deep blue with some light clouds and a bright sun flare in the center. The overall mood is professional and architectural.

FABRICATED PROJECTS

**ARCHITECT PLANNING, DESIGNING, FABRICATION &
INTERIOR**

FABRICATED HOUSE

Prem Nagar, MDDA Park, Dehradun, Uttarakhand

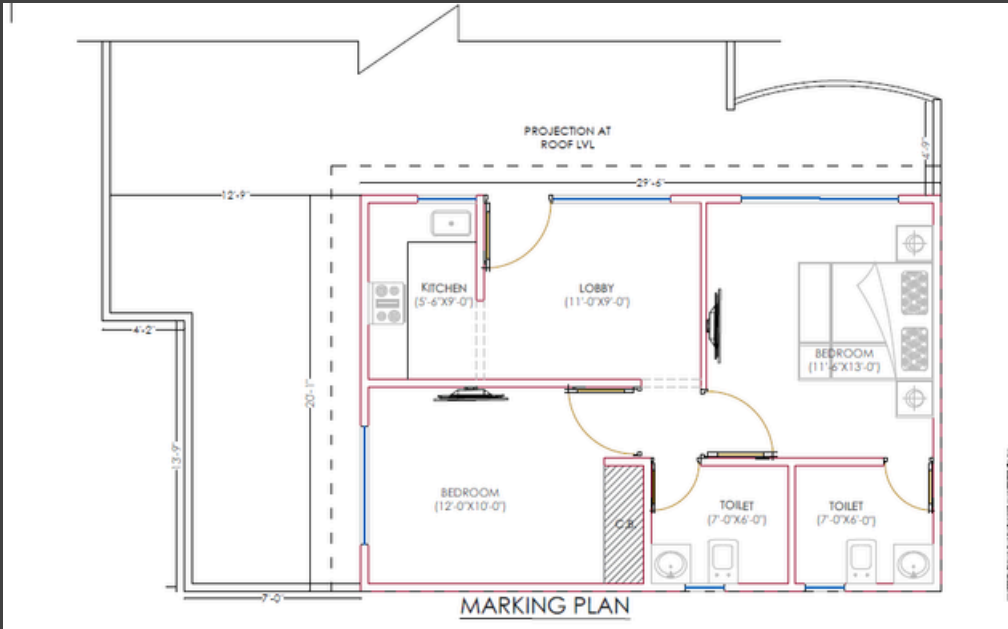

FABRICATED VILLA

Premnagar, Dehradun, Uttarakhand

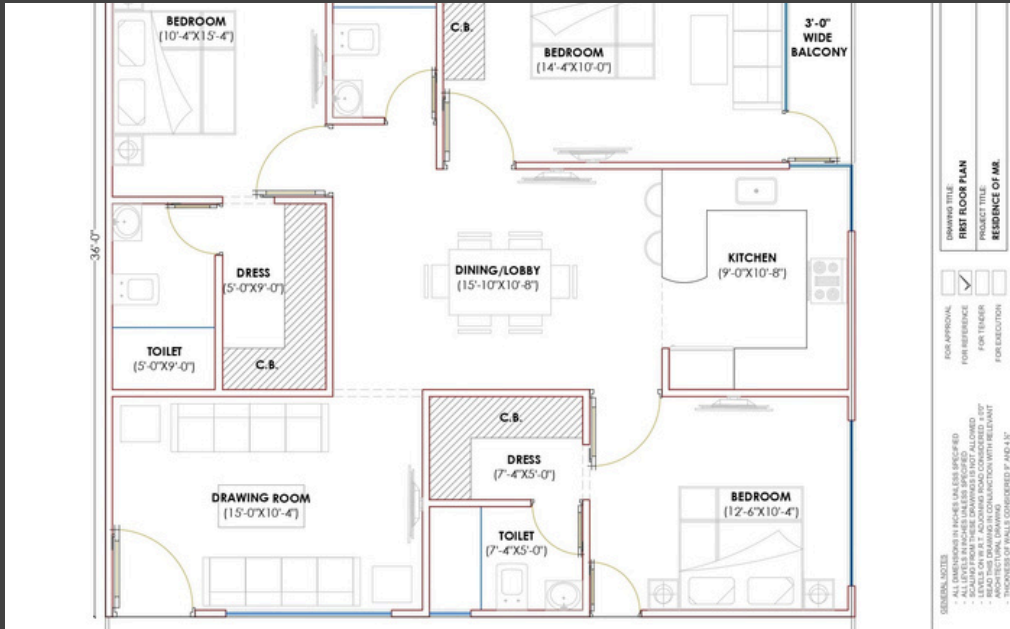

TILES SHOWROOM

Langa Road, Selaqui, Dehradun, Uttarakhand



A low-angle, upward-looking photograph of several modern skyscrapers with glass facades. The buildings are dark and reflect the sky. The sky is a deep blue with some light clouds. A bright sun flare is visible in the upper center, partially obscured by the buildings. The overall mood is professional and modern.

RESIDENTIAL & COMMERCIAL CONSTRUCTION

RESIDENCE CUM OFFICE

GTM Hills Project, Dehradun, Uttarakhand

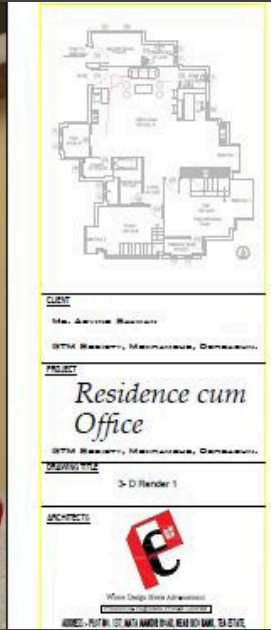

RESIDENTIAL PROJECT

Pacific Golf T Estate, Dehradun



FASHION SHOWROOM

Maiwala, Dehradun



ARCADIA SOCIETY

Mumbai



RESIDENTIAL HIGHRISE BUILDING

Halkara Builders, Mumbai

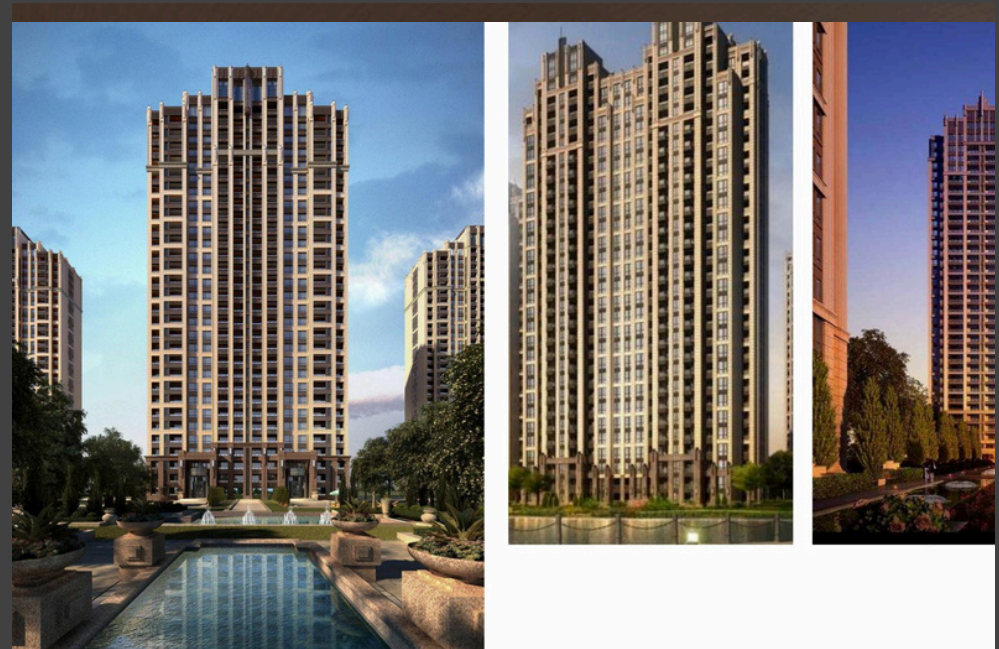

MADHUBAN HOTEL

New Tehri, Uttarakahnd

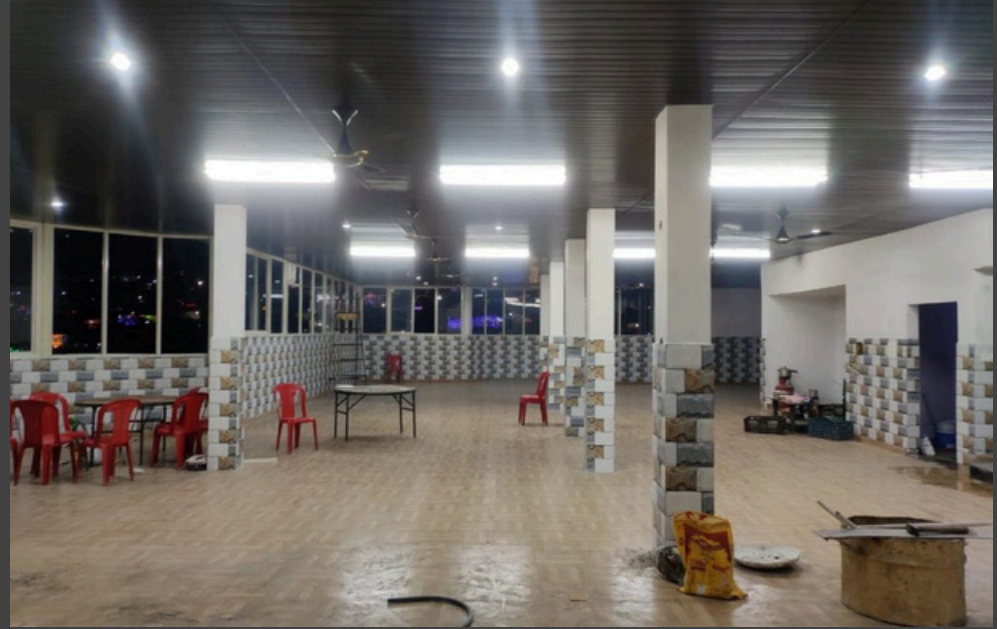

BAMBOO COTTAGE

Josimath, Uttarakhand



SALES OFFICE

Mumbai



HOME RENOVATION & EXTENSION

Banjarawala, Dehradun,

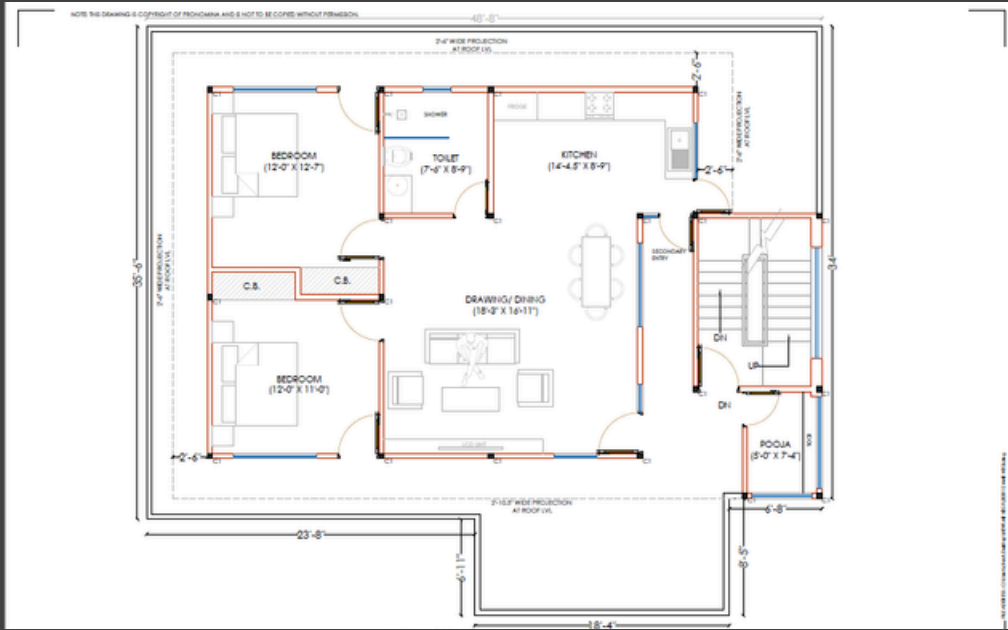

HOME RENOVATION & CONSTRUCTION

Lane 20, Banjarawala, Dehradun,

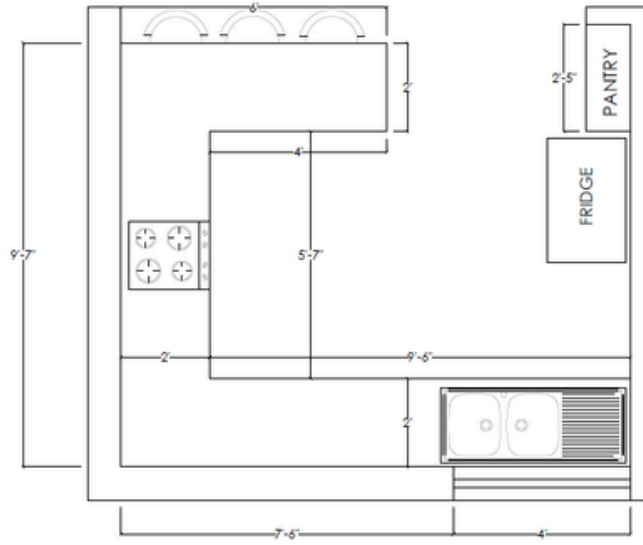

DOON HOTEL

Lal Pull, Dehradun, Uttarakahnd



OFFICE & SHOWROOM

Banjarawala, Dehradun



RESIDENTIAL FLOOR

Defence Colony, Dehradun



HOUSE RENOVATION

Bangalore



A low-angle, upward-looking photograph of several modern skyscrapers with glass facades. The buildings are dark and reflect the sky. The sky is a deep blue with some light clouds. A bright sun flare is visible in the center of the image, partially obscured by the text. The overall composition is dramatic and emphasizes the height and scale of the architecture.

WATER PROOFING PROJECTS

WATERPROOFING

Projects



Jogiwala, Dehradun



Vasant Vihar, Dehradun



Prem Nagar, Dehradun



Pronomina Engineers Clients

Project Description	Client	Location
RR Colony	NLC India Limited	Odisha
Public Toilet	NCL Limited	Uttar Pradesh
Office Cum Residence	GTM Forest Hill	Dehradun
Planning, Interior & Designing	Doon Hotel	Lal Pul, Dehradun
Café Design	Rina Kumari	Thano, Dehradun
Planning, Designing and Construction	Nilesh Gupta	Defence Colony, Dehradun
1st Floor Construction	Mr. Parmar	Banjarawala, Dehradun,

Project Description	Client	Location
Effluent Treatment Plant	Akshaya Patra Foundation	Dehradun
Renovation & Extension	Madhuban Hotel	New Tehri, Uttarakahnd
Renovation & Extension	Mr. Bedi & Dabral	Banjarawala, Dehradun
Volleyball Court	ITBP	Dehradun
Fashion Showroom	Brij Fashion	Miyawala, Dehradun
Wooden Cottage	Babita Gusain	Tehri, Uttarakhand
Multi Story Building	Suresh Walia	Badripur, Dehradun
Tiles Showroom	Ajay Saini	Langa Road, Dehradun

Project Description	Client	Location
Pre Fabricated Villa	Jasmit Kalra	MDDA Park, Dehradun
Pre Fabricated House	Ravi Bhatiya	Prem Nagar, Dehradun
Pre Fabricated Structure	Aman Kumar	Paditwari, Dehradun
Renovation	Neeraj Kumar	Pacific Goft Estate
House Construction	Suresh Bahuguna	Raiwala, Dehradun
Modern House	Rajesh Negi	Phulsani, Dehradun
Showroom	Namo India	Selaqui, Dehradun
Café	Chilled Café	New Delhi



THANKS
FOR YOUR VIEW

Website : www.pronominaengineers.com

Pronomina Engineers Private Limited

Email - info@pronominaengineers.com

CIN - U74110UR2019PTC009498

GSTIN - 05AAKCP3618C1ZP

